





**ARCHILINE LTD:  
WOODEN HOUSES DESIGN,  
PRODUCTION AND CONSTRUCTION**



**Log, squared profiled glued  
and solid timber houses.  
Individual design of any  
wooden construction.**

# COMPANY:

## ArchiLine Ltd. - houses from rounded log and profiled timber.

ArchiLine Ltd. Company designs, produces and constructs wooden houses, hotels, restaurants and saunas from rounded log, squared profiled timber and glued laminated timber. We supply only ecological certificated wood materials made from pine, spruce, larch and cedar.

Our company was founded in 2004 in Belarus. Our manufacture department is based in Polotsk region of Belarus. High quality materials and modern equipment, German and Finnish technologies helped us to become leading producer of wooden houses from Belarus.

We have constructed hundreds of wooden houses in different countries of the world – Russia, Belarus, Poland, Netherlands, Germany, Austria, Cyprus, UAE, Sweden, Spain and others.

## Wooden house advantages:

- *Environmentally friendly*
- *Unique healing inside microclimate*
- *Warm in cold and frosty climate*
- *Cool in hot and sunny climate*
- *Less warming and air-conditioning costs*
- *Sustainable and reliable structure*
- *Individual design*

This catalogue presents several wooden houses designed by our company. Our company is well doing in individual design of wooden houses, paying attention to customers' wishes and able to design and construct any wooden house customer may wish.

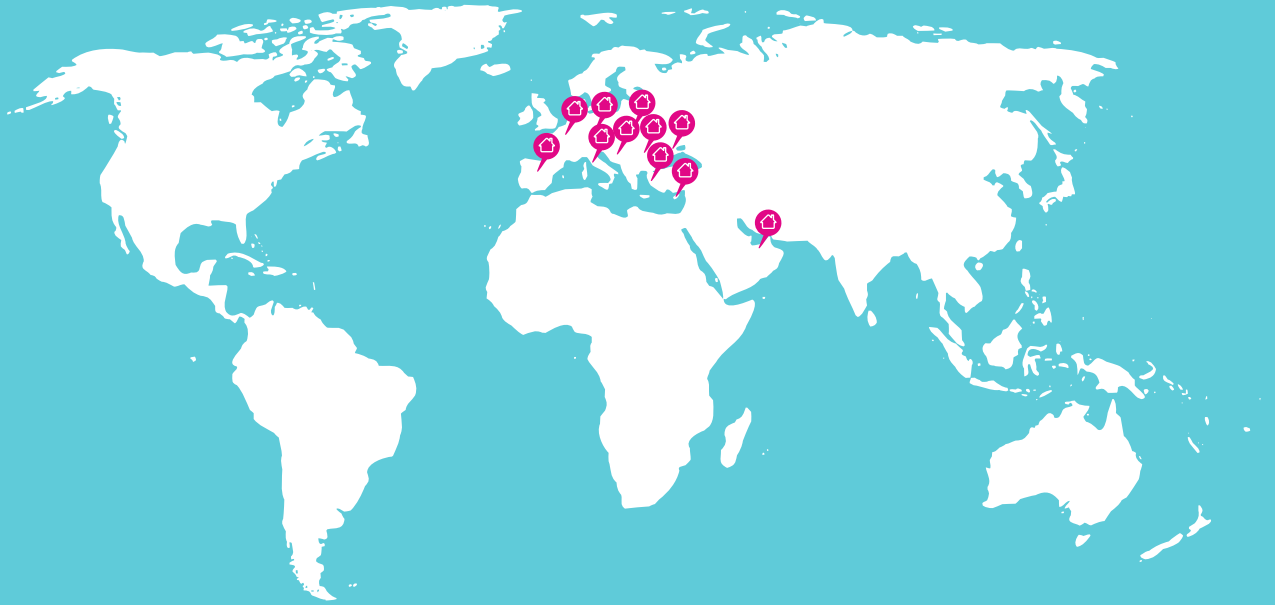

## Country Dealers:

Poland, Netherlands, Spain, France, Italy, Lebanon, Bulgaria, Romania, Turkey, United Arab Emirates



# Wooden house full kit:

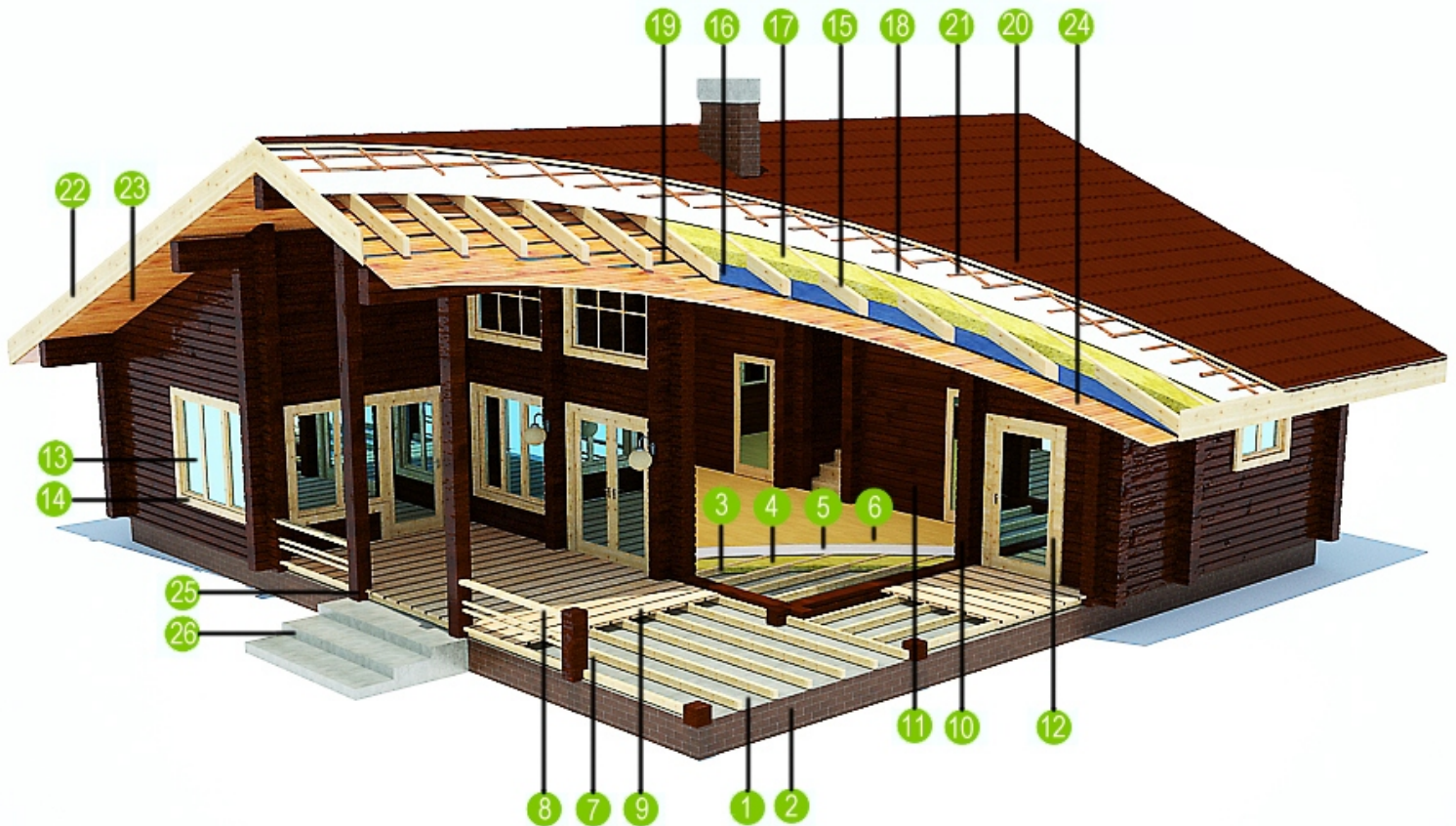

- |  |                        |  |
|--|------------------------|--|
| 1) Foundation  | 12) Doors              | 20) Roof tile (ceramic tile, slate, shingle) |
| 2) Facing  | 13) Windows            | 21) Backing, groundwork                      |
| 3) Floor beams   | 14) Weatherstrip       | 22) Roof lining                              |
| 4) Thermal insulation  | 15) Rafter system      | 23) Cornice board                            |
| 5) Waterproofing   | 16) Vapor sealing      | 24) Interior decoration                      |
| 6) Flooring (parquet, tiles, board)  | 17) Thermal insulation | 25) Poles                                    |
| 7) Terrace beams   | 18) Waterproofing      | 26) Terrace steps                            |
| 8) Terrace fences  | 19) Furring            |  |
| 9) Terrace board   |                        |  |
| 10) External wall (squared timber, rounded log, glued profiled timber, double-wall)        |                        |  |
| 11) Internal wall (squared timber, rounded log, glued profiled timber, double-wall, frame) |                        |  |



○ Rounded log



○ Squared profiled timber



○ Squared glued profiled timber



○ Profiled elements kit for double wall

# Pine, spruce, larch, cedar

Natural humidity

Technical vacuum drying  
(humidity 12 - 15%)

○ Rounded log

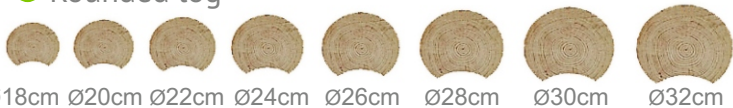

○ Rounded log



○ Squared profiled timber

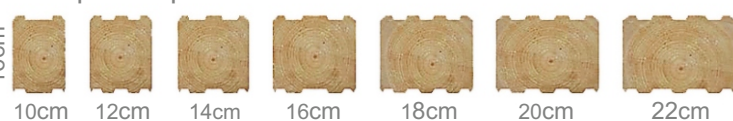

○ Squared profiled timber



○ Squared glued profiled timber

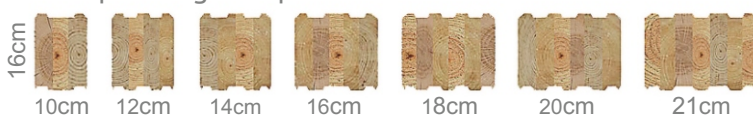

○ Profiled elements kit for double wall

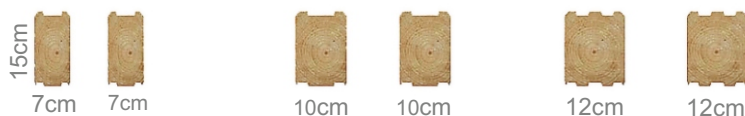





# PROJECTS:



ArchiLine Ltd is an expert in wooden architecture and design. Our customers can choose some of the ready projects of houses, hotels, restaurants and saunas. Each house can be produced from different wall materials – rounded logs, squared profiled beams, glued laminated beams or double wall.

Our specialists are capable and experienced in wooden architecture and wooden construction. They can make the most challenging and extraordinary ideas to become true. Future wooden house starts with the wishes and ideas of our customer. Beginning with the floors plans, then facades, foundation, roof plans and finishing with 3D interior design we create wooden houses according to our customer's imagination and our professional experience.

In order to build a wooden house of your dream we'll support you to choose the best variants of design, plans, exterior, interior, construction and finishing materials. Such design and construction approach will make your life in a cozy wooden house healthy, admirable and joyful.

details 



Archiline

We construct wooden houses



### “Wooden chalet 52 m<sup>2</sup>”

Nowadays the interest to the wooden houses is rapidly increased. In conditions of ecological disbalance more and more people seek to comfort and natural country house. That is why our company offers a small, but really comfortable house, which is made of D200 rounded logs. The square is 51,98 sq.m., there is just one floor and one room in this house, but it is an ideal choice for small family. The house is nice, comfortable, natural and warm.



The number of rooms

1

Total area

51,98 sq.m.

Walls kit

Wall kit material,  
other variants are  
acceptable

17,26 cubic meters

Rounded log D200,  
humidity is 12%

### Ground floor

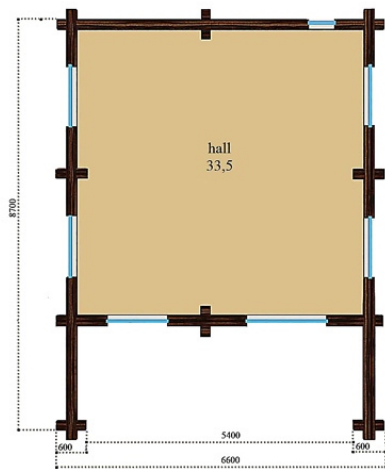





## “Small log house 61 m<sup>2</sup>”

The wooden constructions don't need a strong foundation and additional bearing walls. That is why a client can plan the interior of a wooden house according to his own wishes, demands and fantasy. Pay attention to this not very large, but nice house, it can be an ideal choice if the space inside the house will be correctly organised. More over if our customers don't know how to make the interior unique and ideal our designers are always eager to help in working out an individual project.



The number of rooms

1

Total area

61,7 sq.m.

Walls kit

Wall kit material,  
other variants are  
acceptable

23,93 cubic meters

Rounded log D200,  
humidity is 12%

### Ground floor

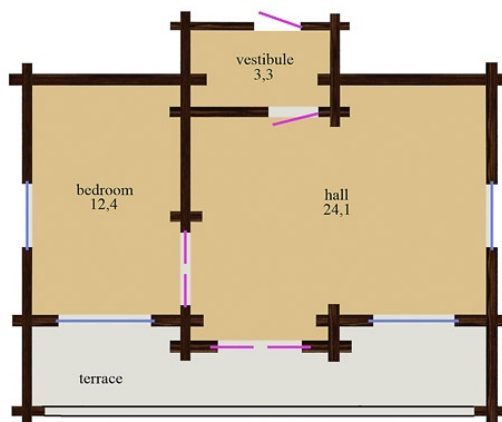



Archiline<sup>®</sup>  
We construct wooden houses



## “Cozy log house” 125 m<sup>2</sup>

There are not such a person who doesn't dream about a gorgeous wooden house. Our specialists know that fact for sure. One of our project is presented here. It is a wooden house total area of which is 125,56 sq.m. It would be a nice choice for each family.



The number of rooms 5  
 Living area 69,5 sq.m.  
 Total area 125,6 sq.m.  
 Ground floor area 77,2 sq.m.  
 First floor area 48,4 sq.m.

Wall kit  
 Wall kit material,  
 other variants are  
 acceptable

65,7 cubic meters  
 Rounded log D220,  
 humidity is 12%

### ○ Ground floor

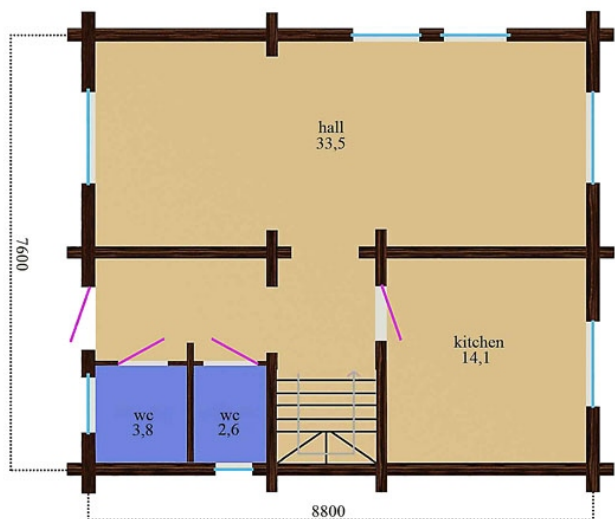

### ○ First floor

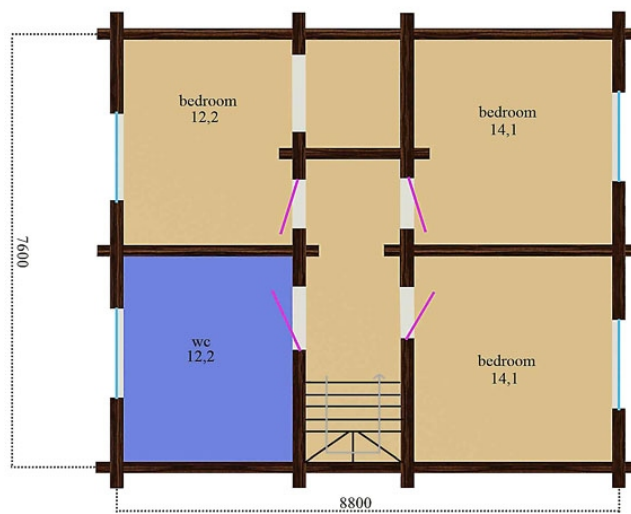



Archiline<sup>®</sup>  
We construct wood houses



## “Squared timber house” 132 m<sup>2</sup>

Experience of thousand years shows that wood is the most acceptable natural building material. Here is a marvelous country house made of profiled timber. There are large windows in this house, what allow the owners of that particular house enjoy the beauty of nature.





The number of rooms 5  
 Living area 63,7 sq.m.  
 Total area 132 sq.m.  
 Roof area 193 sq.m.  
 Ground floor area 72,18 sq.m.  
 First floor area 55,25 sq.m.

Wall kit  
 Wall kit material,  
 other variants are  
 acceptable

76,4 cubic meters  
 Profiled timber 200x150,  
 natural humidity

## Ground floor

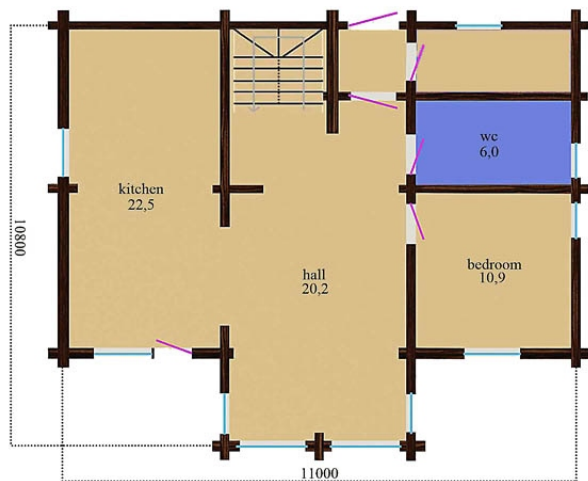

## First floor

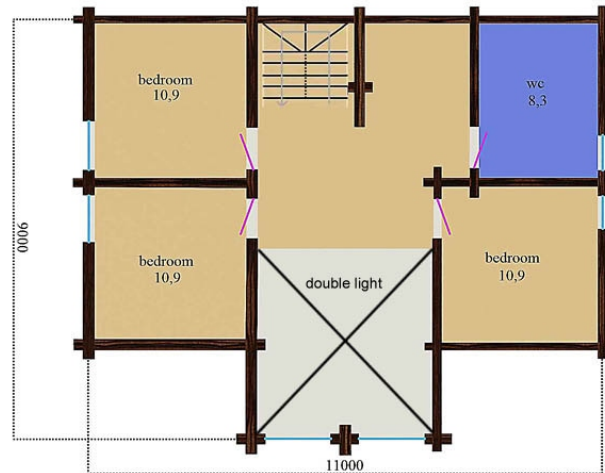



Archiline<sup>®</sup>  
We construct wooden houses



## “Scandinavian style wooden house”

138 m<sup>2</sup>

What can be better than a country house? The answer is evident - a wooden country house. Our company can offer really nice wooden house, which is made from profiled timber.



The number of rooms 4  
 Living area 41.60 sq.m.  
 Total area 138.62 sq.m.  
 Roof area 200.00 sq.m.  
 Ground floor area 96.04 sq.m.  
 First floor area 30.53 sq.m.

Wall kit 66 cubic meters  
 Wall kit material, Profiled timber 200x150,  
 other variants are humidity 12-15%  
 acceptable

## Ground floor

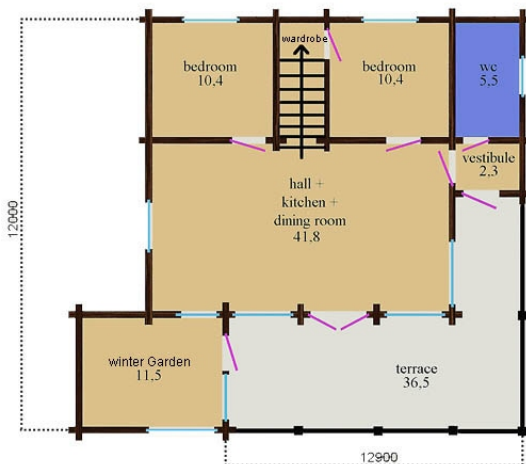

## First floor

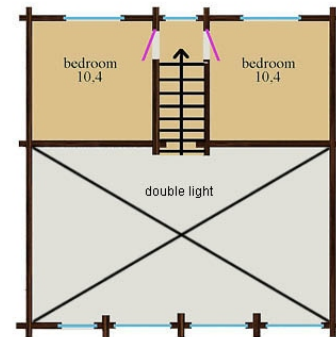





## “Squared profiled timber house ” 152 m<sup>2</sup>

Wooden house is breathing. That is why the air inside is always fresh. And each person will be full of energy, happiness and positive emotions in such a house.





The number of rooms	4
Living area	75,32 sq.m.
Total area	152,05 sq.m.
Ground floor area	73,34 sq.m.
First floor area	54,63 sq.m.
Balcony area	24,08 sq.m.

Wall kit  
Wall kit material,  
other variants are  
acceptable

80,37 cubic meters  
Profiled timber 200x150,  
natural humidity

## Ground floor

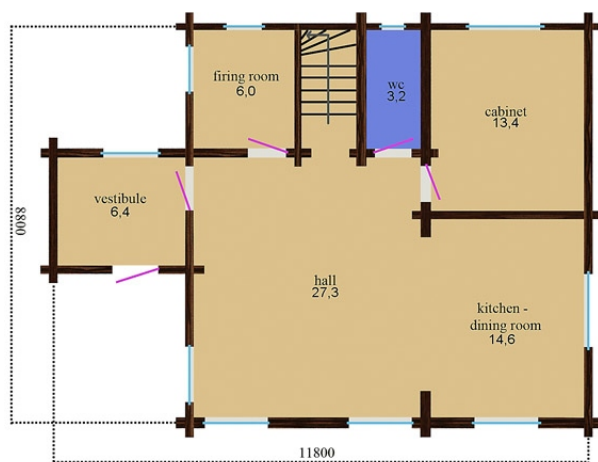

## First floor

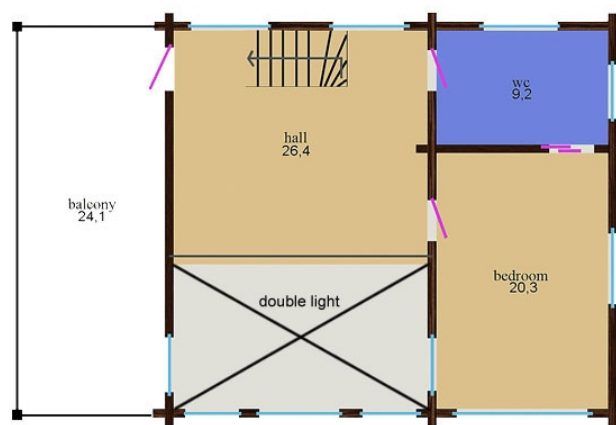



Archiline  
We construct wooden houses



## “Squared timber polish house” 157 m<sup>2</sup>

It is easy to maintain the temperature level in a wooden house, as its walls keep warmth in winter and freshness in summer. Due to the organic structure of wood, it functions as a natural air cleaner, and wooden houses don't need artificial air conditioning.



The number of rooms 4  
 Living area 73,37 sq.m.  
 Total area 157 sq.m.  
 Roof area 186 sq.m.  
 Ground floor area 80,39 sq.m.  
 First floor area 76,36 sq.m.

Wall kit  
 Wall kit material,  
 other variants are  
 acceptable

68,6 cubic meters  
 Profiled timber 200x150,  
 natural humidity

## Ground floor

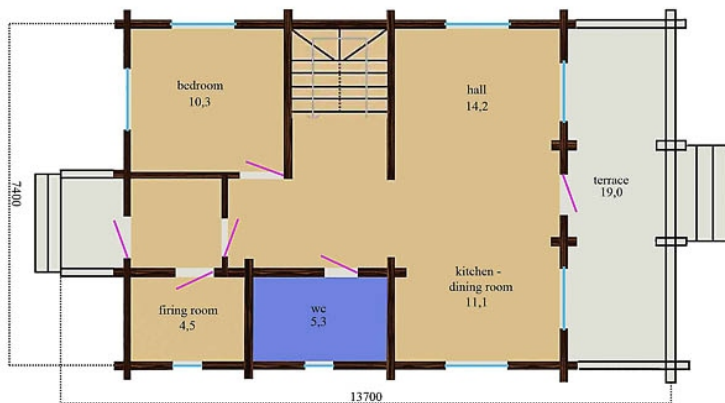

## First floor

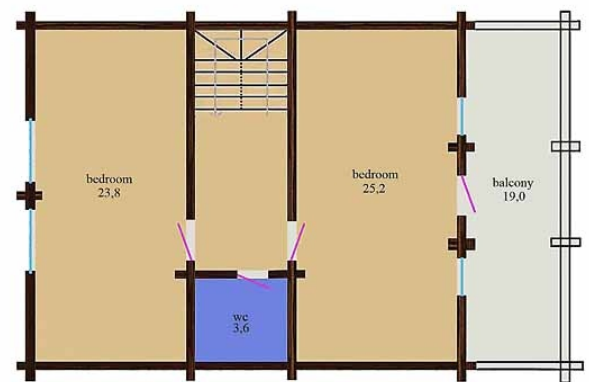



Archiline<sup>®</sup>  
We construct wooden houses



## **“Big lodge house” 159 m<sup>2</sup>**

There are 2 main reasons for choosing wood as a building material. The first one is that a wooden house maintains the optimal microclimate for human life. The second one is that heat-insulating features of wood are also unique: it efficiently stabilizes warmth and humidity in any conditions.



The number of rooms 4  
 Living area 87,1 sq.m.  
 Total area 159,16 sq.m.  
 Ground floor area 58,8 sq.m.  
 First floor area 54,6 sq.m.

Wall kit 65,4 cubic meters  
 Wall kit material, other variants are acceptable  
 Squared profiled timber, humidity 12 - 15%

## Ground floor

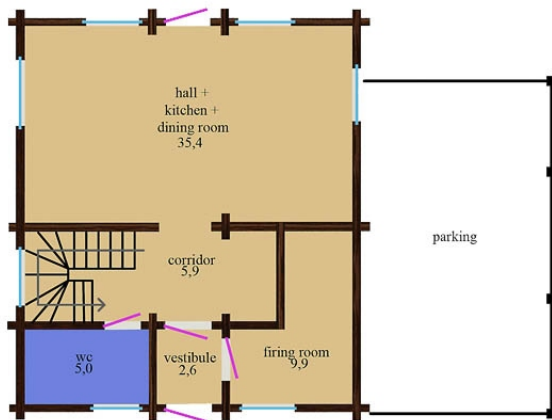

## First floor

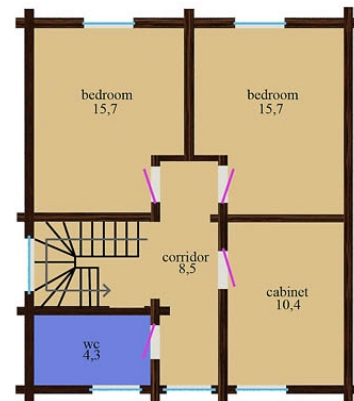



Archiline<sup>®</sup>  
We construct wooden houses



## **“Wooden polish house” 172 m<sup>2</sup>**

This particular project is an ideal country house for family. It is a compact house in which there would be enough space for both, family and the friends, who for sure would be glad to spend their vacation in such a wonderful house.



The number of rooms 5  
 Living area 76,6 sq.m.  
 Total area 172 sq.m.  
 Roof area 183 sq.m.  
 Ground floor area 83,25 sq.m.  
 First floor area 87,85 sq.m.

Wall kit  
 Wall kit material,  
 other variants are  
 acceptable

79,6 cubic meters  
 Profiled timber 180x150,  
 natural humidity

## Ground floor

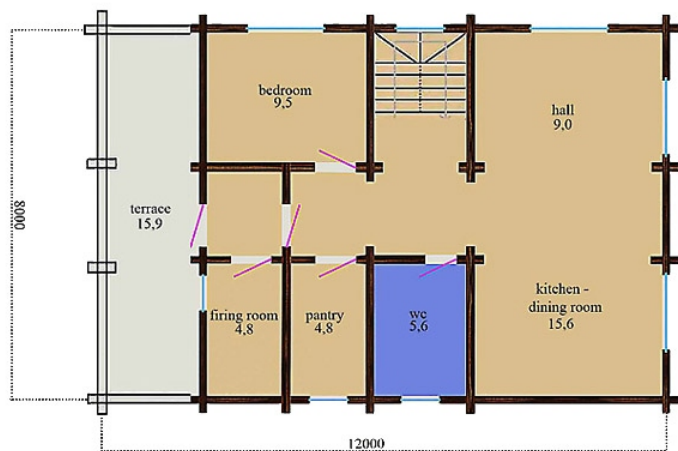

## First floor

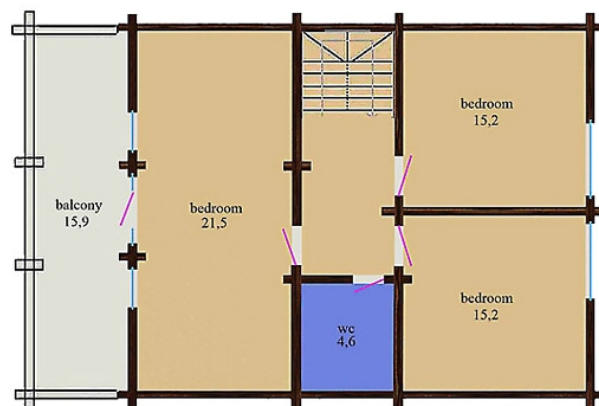



Archiline<sup>®</sup>  
We construct wooden houses



## “Bower log house ” 174 m<sup>2</sup>

From the first sight it may seem that there is nothing unusual at this house. But in this project our specialists express the love of Europeans to so called "low" houses. Inside there are 5 rooms, what allows spending weekends in the company of relatives and friends. More over a large open terrace in the open air let feel comfortable and safe.



The number of rooms	5
Living area	65,00 sq.m.
Total area	174,00 sq.m.
Roof area	288,00 sq.m.
Ground floor area	136,00 sq.m.
First floor area	48,00 sq.m.
Terrace area	45,00 sq.m.

Wall kit  
Wall kit material,  
other variants are  
acceptable

113,4 cubic meters  
Rounded log D240,  
humidity is 12%

## Ground floor

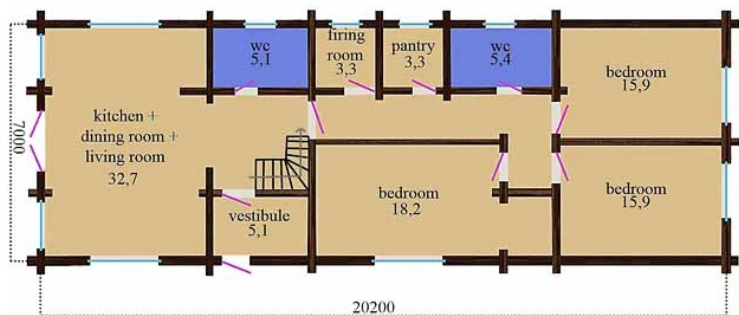

## First floor

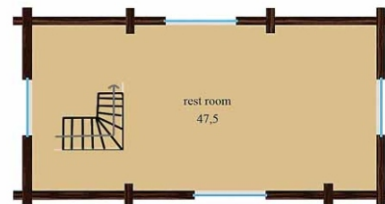



Archiline<sup>®</sup>

We construct wooden houses



## “Commodious log house” 194 m<sup>2</sup>

The main advantage of this particular project is a big number of windows, which let sunlight and fresh air inside the house. So, the owner of such a house would always feel comfort, safety and purity of nature.



The number of rooms 6  
Living area 116,8 sq.m.  
Total area 194,4 sq.m.  
Ground floor area 105,4 sq.m.  
First floor area 89,1 sq.m.

Wall kit 120 cubic meters  
Wall kit material, Rounded log D200,  
other variants are humidity is 12%  
acceptable

## Ground floor



## First floor

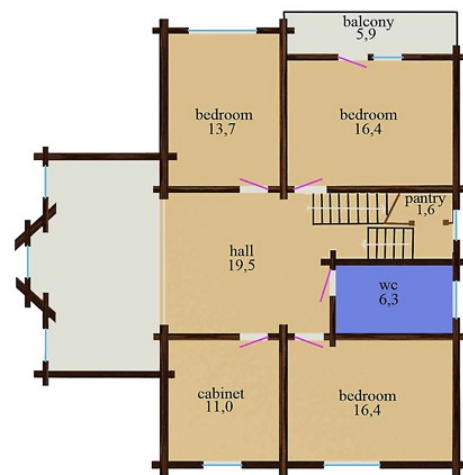



Archiline<sup>®</sup>  
We construct wooden houses



## “Wooden residence house” 215 m<sup>2</sup>

This project is aimed for seasonal rest, as well as for permanent residence. The number of bedrooms and other premises allow each inhabitant having own living space.





The number of rooms 6  
 Living area 109,4 sq.m.  
 Total area 215,0 sq.m.  
 Roof area 251,0 sq.m.  
 Ground floor area 117,0 sq.m.  
 First floor area 98,6 sq.m.

Wall kit 181,2 cubic meters  
 Wall kit material, Rounded log D260,  
 other variants are natural humidity  
 acceptable

## Ground floor



## First floor



Archiline®

We construct wooden houses



## “Russian log house” 220 m<sup>2</sup>

This classic, spacious and symmetric house is the best combination of comfort and style. The well lighted hall and dining room impresses with airy volumes and lightness. Internal comfort completes the harmonic combination with bright outer design.





Total area 220 sq.m.  
 Ground floor area 134,1 sq.m.  
 First floor area 80,8 sq.m.

Wall kit 120,4 cubic meters  
 Wall kit material, Rounded log D240, humidity 12%  
 other variants are acceptable

### Ground floor

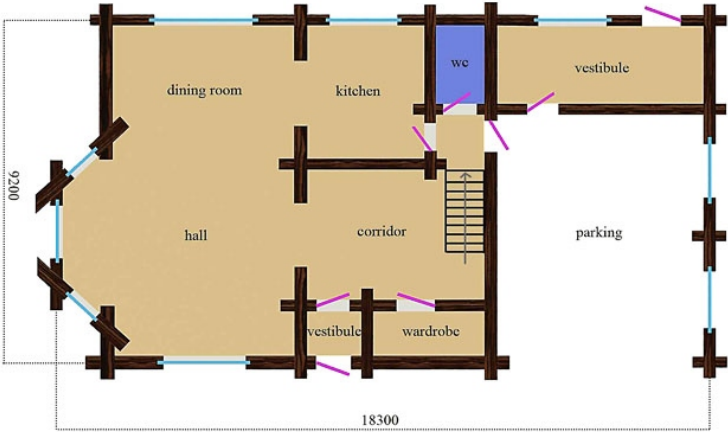

### First floor

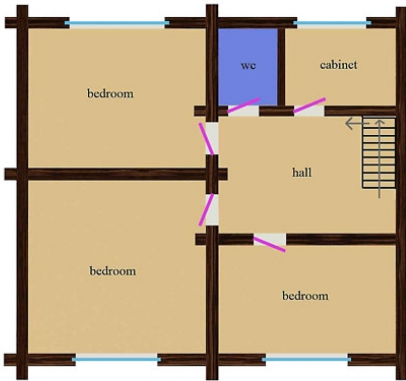

Archiline<sup>®</sup>

We construct wooden houses



## “Spacious family log house” 221 m<sup>2</sup>

A special feature of this project is the large windows and beautiful huge balcony. In such a house each inhabitant will feel comfort, harmony and get pleasure from countryside life.



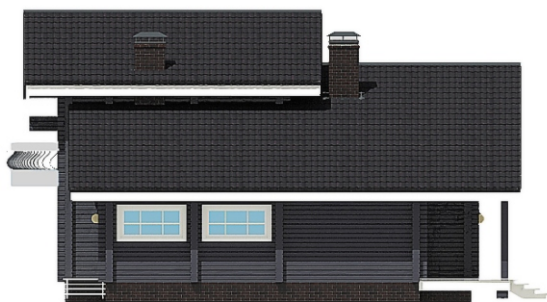

The number of rooms 6  
 Living area 148,7 sq.m.  
 Total area 221,0 sq.m.  
 Roof area 280,0 sq.m.  
 Ground floor area 140,0 sq.m.  
 First floor area 80,6 sq.m.

Wall kit 115,2 cubic meters  
 Wall kit material, other variants are acceptable  
 Profiled timber 200x150, natural humidity

## Ground floor



## First floor





Archiline<sup>®</sup>  
We construct wooden houses



## “Log cottage” 232 m<sup>2</sup>

This original house is made in country style. Not very huge area and rather compact interior allows to place this wonderful house practically in every cottage plot.



The number of rooms 5  
 Living area 108,1 sq.m.  
 Total area 232,0 sq.m.  
 Roof area 240,0 sq.m.  
 Ground floor area 132,3 sq.m.  
 First floor area 98,3 sq.m.

Wall kit  
 Wall kit material,  
 other variants are  
 acceptable

117,8 cubic meters  
 Rounded log D260,  
 natural humidity

## Ground floor



## First floor





Archiline<sup>®</sup>  
We construct wooden houses



## “Dynamic log house” 327 m<sup>2</sup>

The two splendid balconies make this project almost perfect. In such a house there is enough space for family of 6 members at least. And each member of the family would feel comfort, happy and carefree there.



The number of rooms 4  
 Living area 93,2 sq.m.  
 Total area 327,7 sq.m.  
 Ground floor area 173,5 sq.m.  
 First floor area 86,6 sq.m.

Wall kit  
 Wall kit material,  
 other variants are  
 acceptable

197,75 cubic meters  
 Rounded log D260,  
 natural humidity

## Ground floor



## First floor

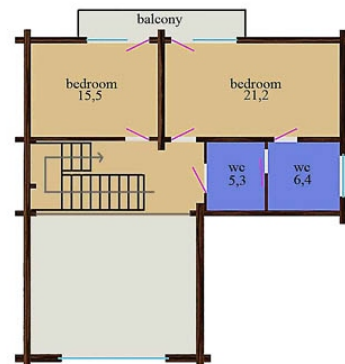
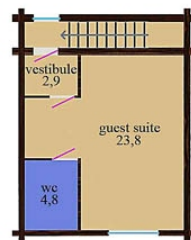



Archiline<sup>®</sup>  
We construct wooden houses



## “Commodious wooden hotel” 315 m<sup>2</sup>

The two splendid balconies make this project almost perfect. In such a house there is enough space for family of 6 members at least. And each member of the family would feel comfort, happy and carefree there.



The number of rooms 6  
 Living area 141,7 sq.m.  
 Total area 315,0 sq.m.  
 Ground floor area 167,0 sq.m.  
 First floor area 146,0 sq.m.

Wall kit  
 Wall kit material,  
 other variants are  
 acceptable

163,7 cubic meters  
 Profiled timber 200x150,  
 natural humidity

## Ground floor

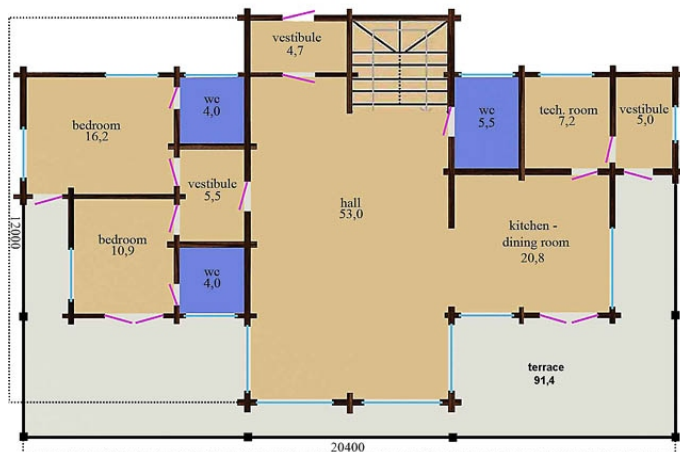

## First floor

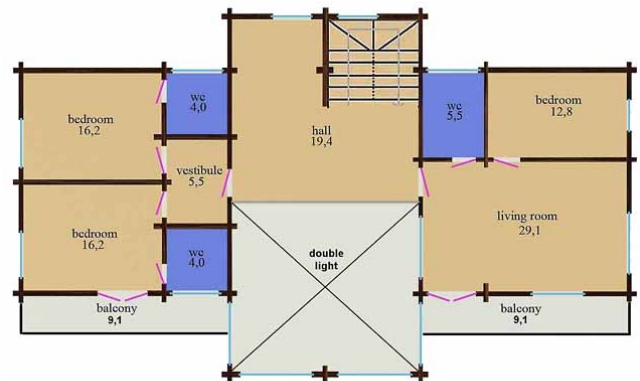



Archiline<sup>®</sup>  
We construct wooden houses



## “Clear spacious timber house” 405 m<sup>2</sup>

It is a spacious house for any family and its guests. Plenty of windows and large porches make it light and airy. Functional interior division allows a family gathering in a sitting room or hiding in private premises.



The number of rooms 5  
 Living area 149,7 sq.m.  
 Total area 405,0 sq.m.  
 Ground floor area 302,0 sq.m.  
 First floor area 102,7 sq.m.

Wall kit 135,5 cubic meters  
 Wall kit material, other variants are acceptable  
 Profiled timber 200x150, natural humidity

## Ground floor

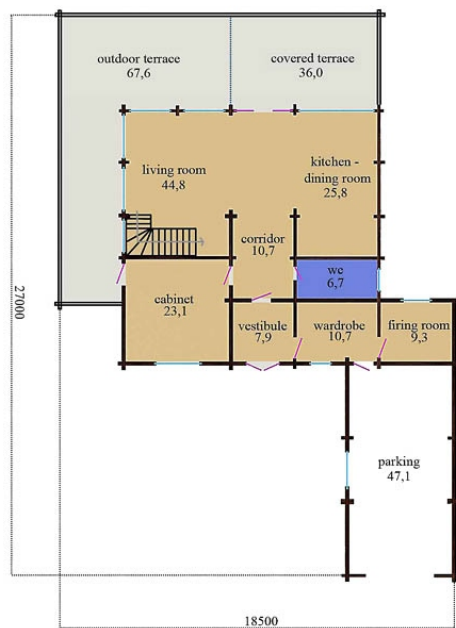

## First floor





**Archiline**  
We construct wooden houses



## “Villa from squared profiled timber” $562 \text{ m}^2$

Wooden villa particularly for countries with hot climate. Original project for private houses and villas construction in such countries as Qatar, United Arab Emirates, Bahrein, Kuwait, Saudi Arabia and other where sun shines all year round. The main advantage of wooden villa in hot climate is that wood keeps fresh air inside a house even in hottest day time.

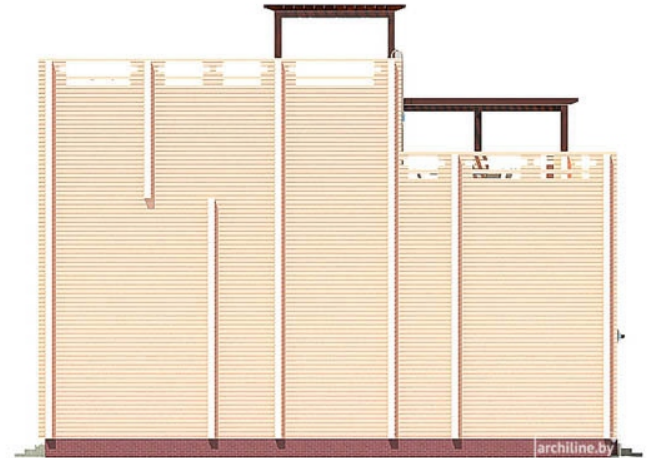

Living area 141,7 sq.m.  
Total area 562,0 sq.m.  
Ground floor area 144,0 sq.m.  
First floor area 169,0 sq.m.  
Second floor area 66,0 sq.m.  
Terrace area 134,0 sq.m.  
Balcony 17,0 sq.m.

Wall kit  
Wall kit material,  
other variants are  
acceptable

243,5 cubic meters  
Profiled timber 200x150mm,  
humidity 12-15%

### Ground floor



### First floor



### Second floor

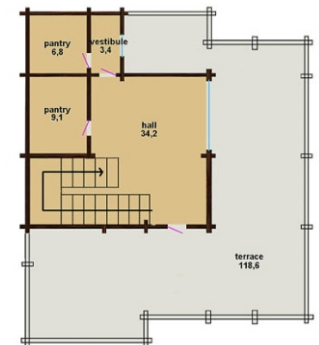



Archiline<sup>®</sup>  
We construct wooden houses



“Sauna design 103 m<sup>2</sup>”

Nice wooden sauna with  
swimming pool

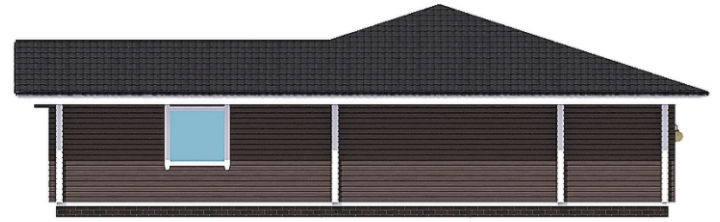

Total area  
The number of rooms

103,4 sq.m.  
2 rooms,  
swimming pool, steam

Wall kit  
Wall kit material,  
other variants are acceptable

51,8 cubic meters  
Profiled timber 160x150,  
natural humidity

## Ground floor

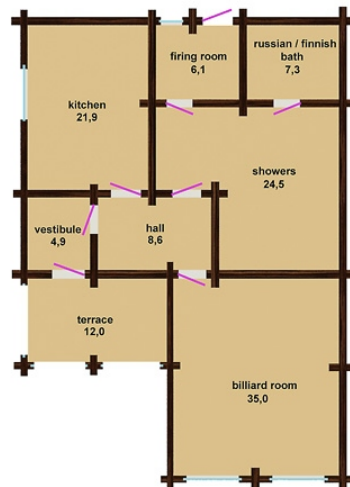



# Wooden hotel in UAE:

Archiline<sup>®</sup>  
We construct wooden houses



## “UAE Ras Al Khaimah”

This wooden hotel was designed for our customer in Dubai, and here are some pictures of the assembly process.

details 







# Wooden house in Netherlands:





# Wooden house in Netherlands:





# Wooden house in Poland:





# Wooden house in Belarus:







**WE OFFER YOU TO BECOME OUR  
PARTNER AND GET THE BENEFITS  
FROM EFFECTIVE AND MUTUAL  
COOPERATION.**

**Archiline**  
We construct wooden houses

**Contacts:**

114 Necrasov str., office 49,  
220049, Minsk, Belarus  
Tel./Fax.: +375 (17) 287 80 20  
E-mail: [mail@archiline.by](mailto:mail@archiline.by)  
[mail@ownwoodenhouse.com](mailto:mail@ownwoodenhouse.com)

[www.archiline.by](http://www.archiline.by)  
[www.ownwoodenhouse.com](http://www.ownwoodenhouse.com)